

CIVIL ENGINEERING & ARCHITECTURE, INC. 10000 GRAND RIVER AVENUE, SUITE 100, EAST LANSING, MI 48023
 PROJECT: PARK DISTRICT PRELIMINARY EXISTING PROPERTIES MAP, 1/28/2014, 10:00 AM
 DRAWN BY: P. FURTAW
 CHECKED BY: P. FURTAW
 DATE: 1/28/2014
 SCALE: 1" = 40'
 PROJECT NUMBER: 9843.00
 DRAWING NUMBER: EXHIBIT A - EXISTING PROPERTIES.DWG

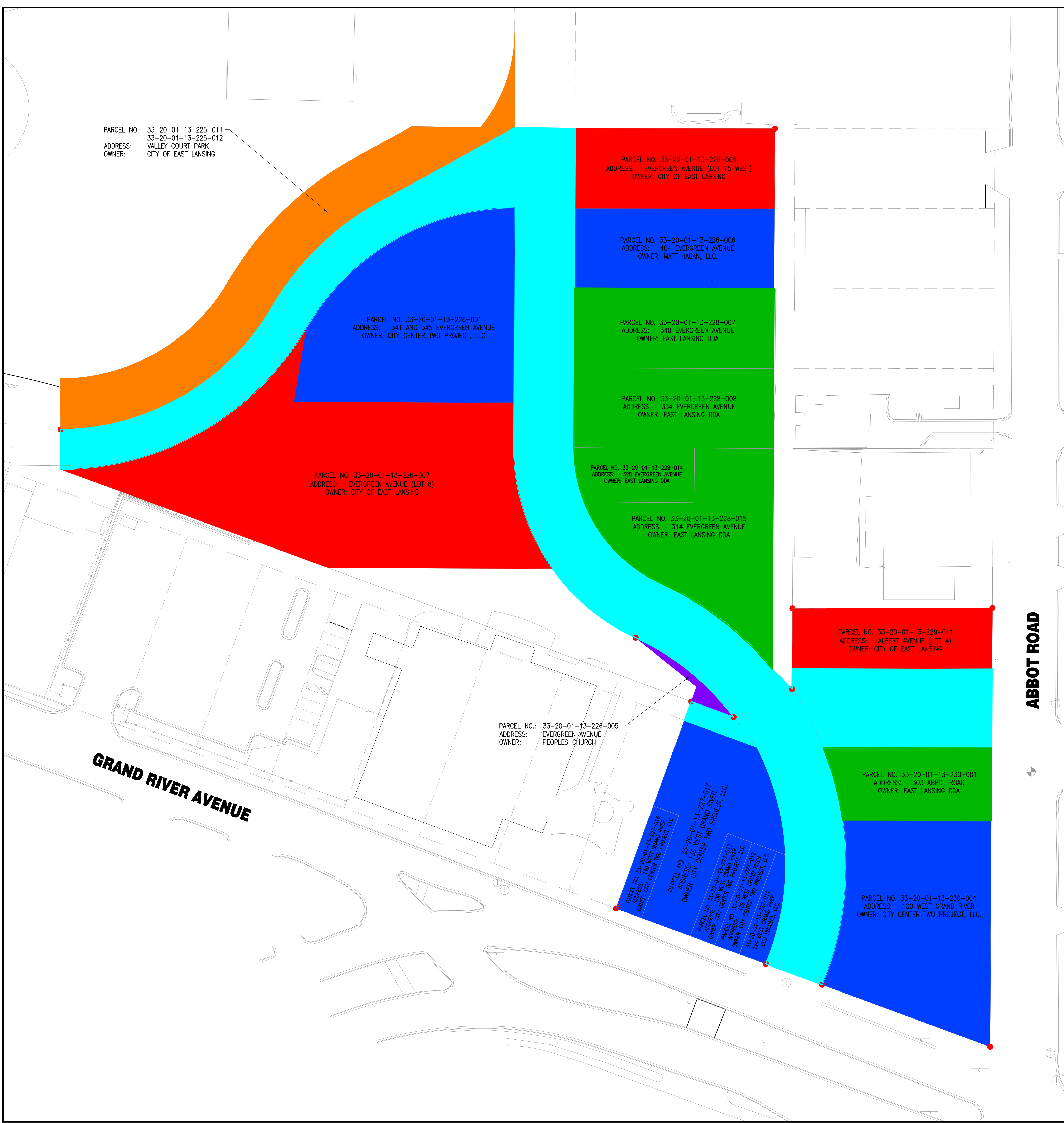

- CITY PARK PROPERTY**
(0.42 ACRES)
- CITY-OWNED PROPERTY**
(1.33 ACRES)
- DDA-OWNED PROPERTY**
(1.11 ACRES)
- RIGHT-OF-WAY**
(1.52 ACRES)
- CHURCH PROPERTY**
(0.02 ACRES)
- PRIVATELY-OWNED PROPERTY**
(1.67 ACRES)

ABBOT ROAD

GRAND RIVER AVENUE

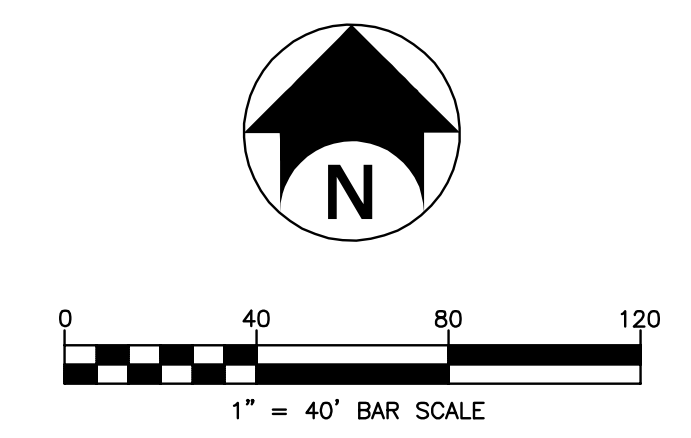

Know what's below.
Call before you dig.

NOT APPROVED:
 THIS PLAN HAS NOT RECEIVED FINAL APPROVAL OF ALL REVIEWING AGENCIES. THIS PLAN IS SUBJECT TO REVISIONS UNTIL ALL APPROVALS ARE OBTAINED AND SHOULD NOT BE USED FOR CONSTRUCTION PURPOSES.

Park District

EAST LANSING, MI 48823



2502 Lake Lansing Rd.
 Ste C, Lansing,
 MI 48912

Bergmann
 associates
 architects // engineers // planners

1427 West Saginaw Street, Suite 200
 East Lansing, Michigan 48823

office: 517.272.9835
 fax: 517.272.9836

www.bergmannpc.com

REVISIONS				
NO.	DATE	DESCRIPTION	REV.	CK'D

EXISTING PROPERTY MAP

Project Manager: _____
 Designed by: _____
 Drawn by: **P. FURTAW**
 Checked by: _____
 Date Issued: February 28, 2014
 Scale: **1" = 40'**
 Date: _____

Project Number: **9843.00** File Name: **EXHIBIT A - EXISTING PROPERTIES.DWG**

EXHIBIT A