



CITY OF EAST LANSING

The Home of Michigan State University

December 23, 2019

Northern Meadows Neighborhood

RE: Woodingham Pump Station Replacement Project

Dear Residents:

We thought that the Holiday break would be a good time to bring everyone up-to-date on the status of the Woodingham Pump Station Replacement Project. As you will notice, the contractor has discontinued operations during the weeks of Christmas and New Years and Woodingham Drive has been reopened during those two weeks.

To-date the Contractor's operations have included the following work on the pump station wetwell:

- Relocating existing site utilities.
- Erecting the steel sheet piling earth retention system and installing dewatering wells.
- Excavating the wetwell at a depth of approximately 45 feet.

410 Abbot Road
East Lansing, MI 48823

(517) 337-1731
Fax (517) 337-1559
www.cityofeastlansing.com



- Pouring the bottom concrete slab and the 14 foot high lower section of the three wall sections.

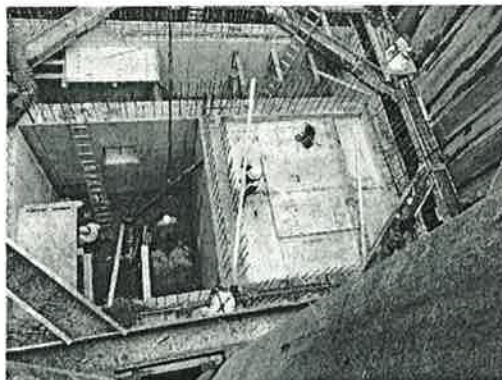

- Removing the dewatering wells and backfilling around the lower wall sections.
- Beginning forming of the middle 14 foot high wall sections.

Once the Contractor returns to work on January 6th, Woodingham Drive will once again be closed to thru traffic from Glenhaven Avenue to Harrison Road. The roadway will remain closed until the construction of the wetwell is completed which is estimated to be approximately May 1, 2020. Thereafter, the road will be closed intermittently as construction necessitates.

Following completion of the wetwell, the above ground pump station building will be erected behind the wetwell and all equipment, plumbing, heating and electrical services installed. Finally, the sewers will be rerouted from the existing pump station to the new pump station. The entire project is scheduled for completion by October 30, 2020.

As always, you may contact the City's on-site resident engineer Syd Smith of Hubbell, Roth & Clark, Inc at (248) 535-3372.

Also, feel free to contact the City of East Lansing Engineering Staff, Nicole McPherson (nmcpher@cityofeastlansing.com) or Robert Scheuerman (bscheue@cityofeastlansing.com) at (517) 337-9459.

Sincerely,



Nicole McPherson, Engineering Administrator
City of East Lansing